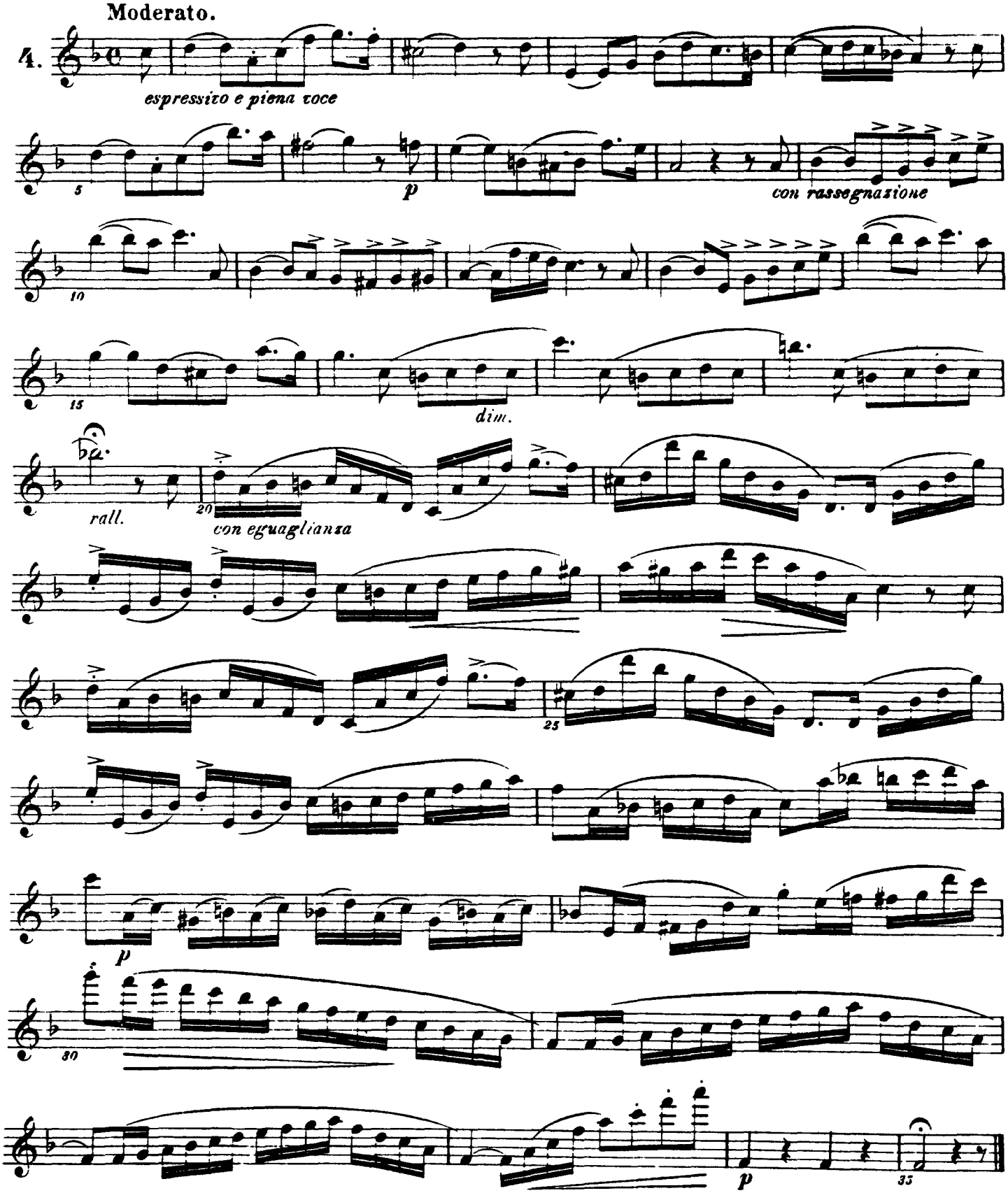Consolation